A PA BUENG NI

Farther Alone

Isai 35:10

WBS **Rev. W B Steven**

1. Ko poek rhai la cuek halh na ka tong khing,
2. Bae rhoep hlang boeih neh duek-nah loh m'paek sak,
3. Duek due uep - om la awm ham la nang n'cael,
4. Boei len na neh Je - suh ha lo vaeng - ah,

Ba kong mai ah he rhai-nah ka tong Tholh-dalh-nah khui-
Ngai hlih mik phi doe cet dam khum dam Koe va khueh-tawn
Tholh tat pa-tang nah hnin sen mah pawh, Kho-daeng lung-ma
Vaan dong kah a rhum te hmuh uh ni, Im then sai hluen

ah om u boeih van dae Ma - mih bang - la
te hlang tloe a om vaeng Bang kong mai a
ming na hnin bawt pawn ni van sui tho - ka
dong - ah te tun uh ni, A voel a tah

cuek - halh - nah tong pawh.
kho - daeng hlang la ng'om A voel a tah
then a kun vaeng ah
a cim la ming ni.

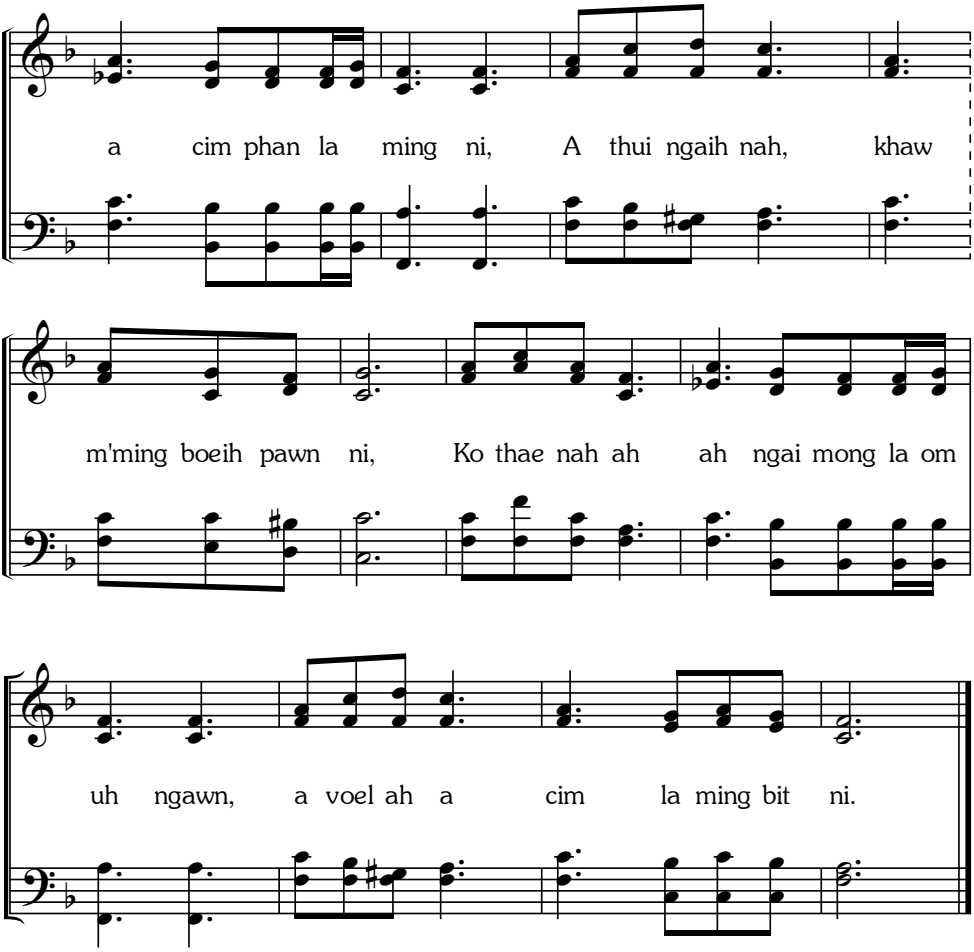
a cim phan la ming ni, A thui ngaih nah, khaw
m'ming boeih pawn ni, Ko thae nah ah ah ngai mong la om
uh ngawn, a voel ah a cim la ming bit ni.